

Song #0

Song #1

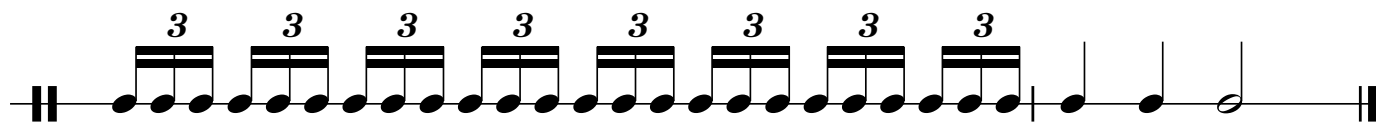
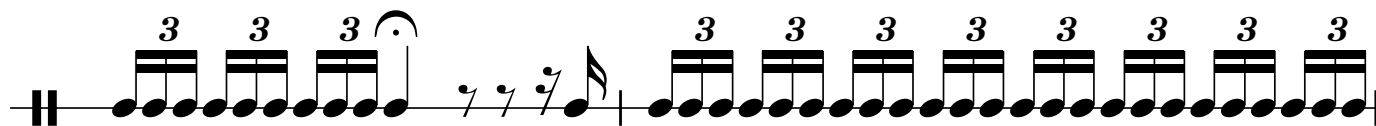
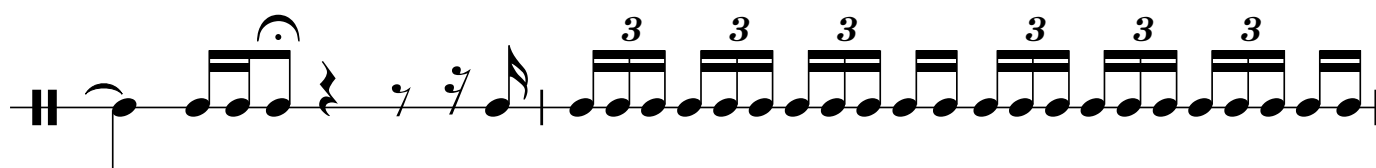
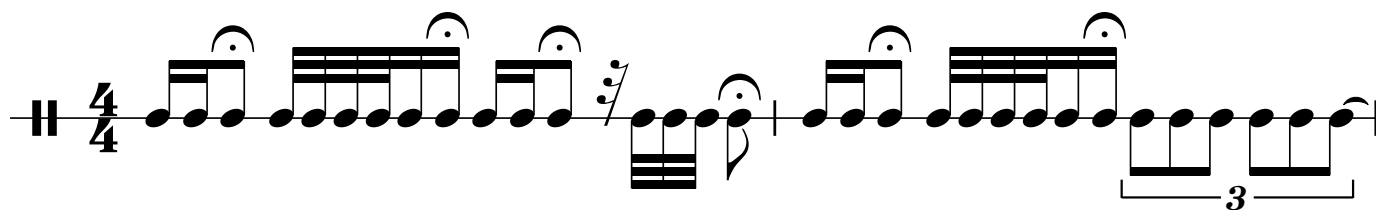

Song #2

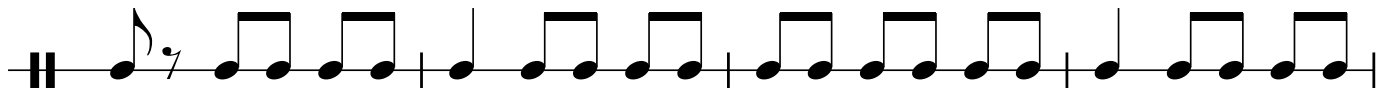
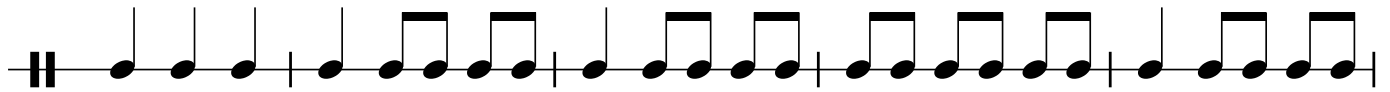
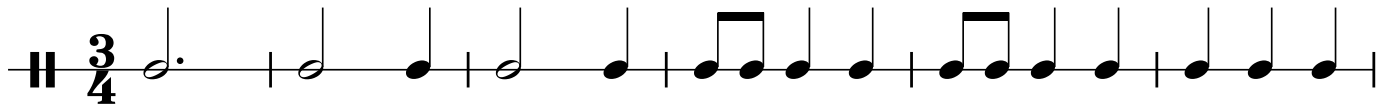

Song #3

Song #4

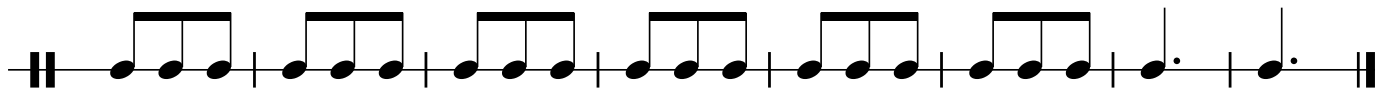
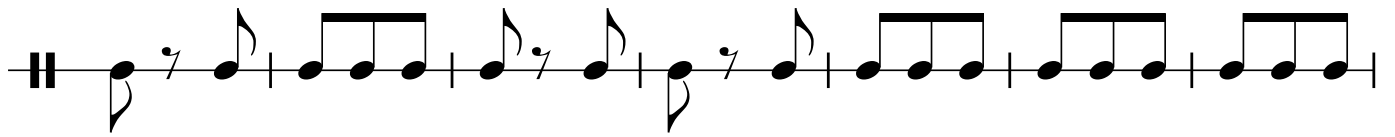
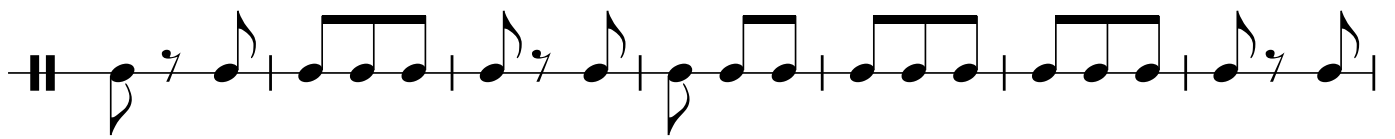
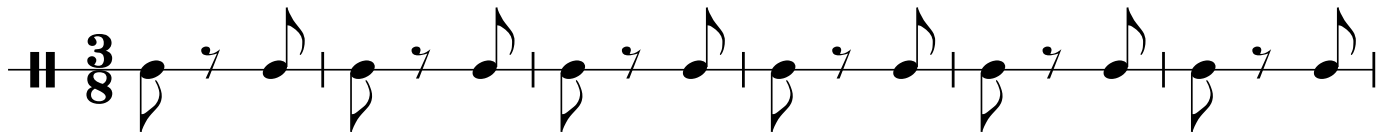

Song #5

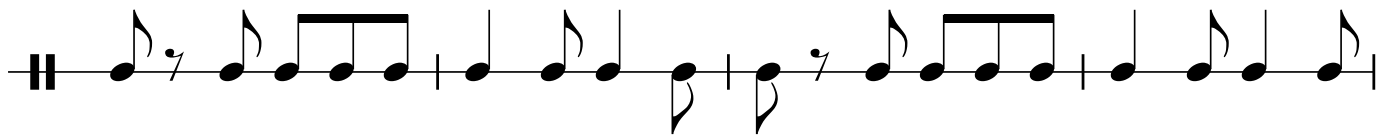
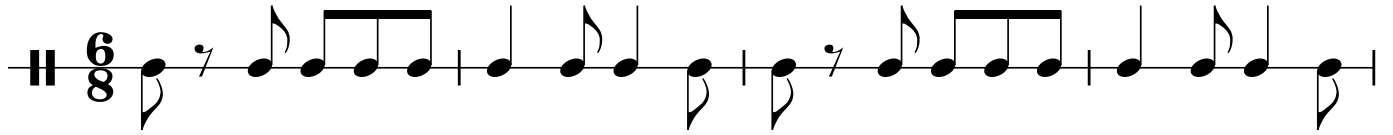

Song #6

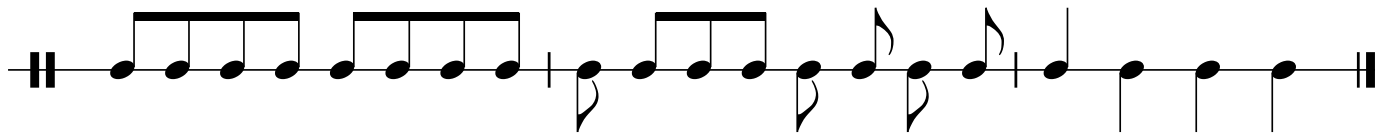
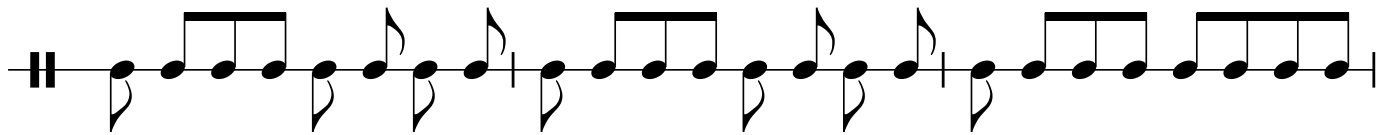
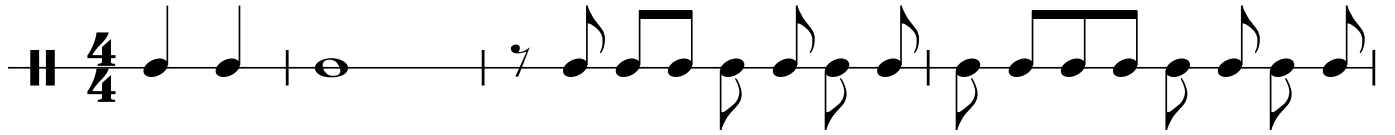

Song #7

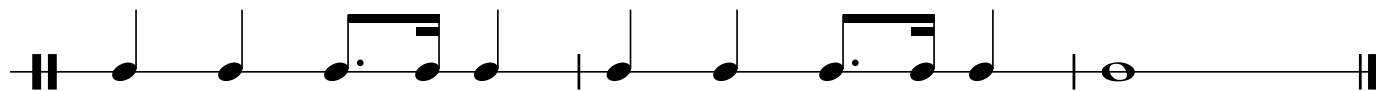
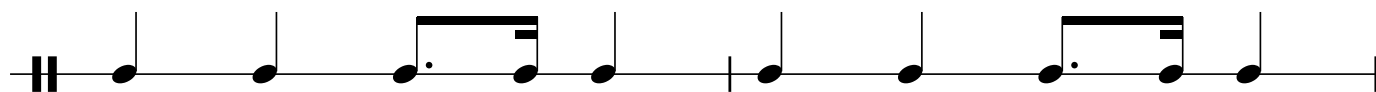

Song #8

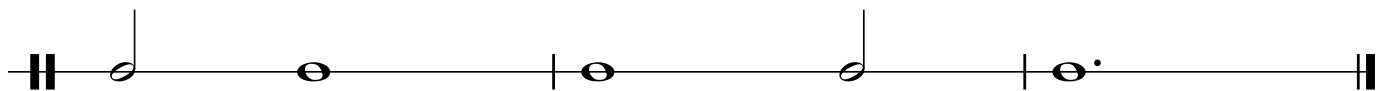
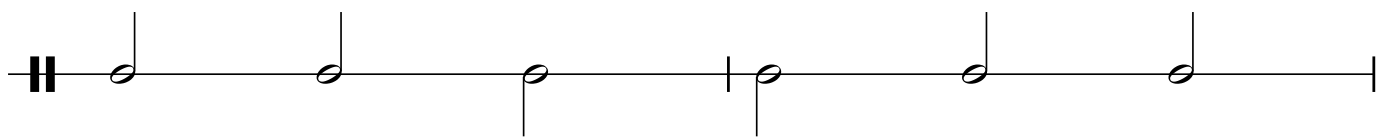
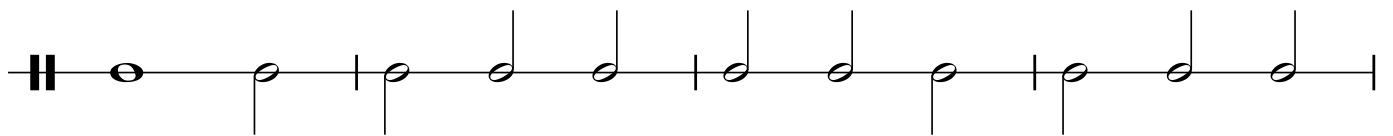
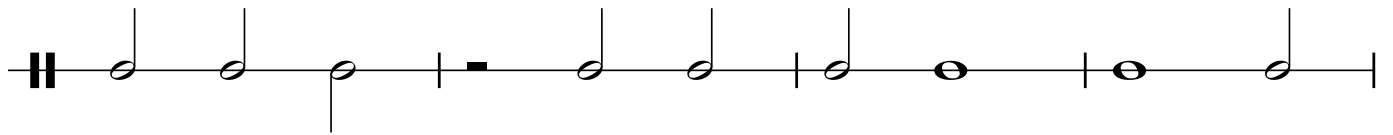
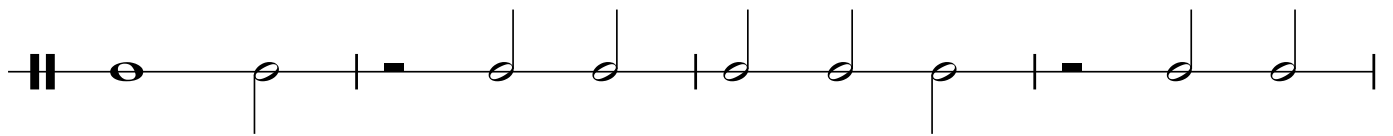
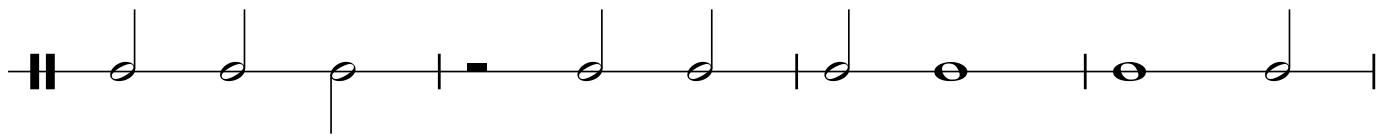
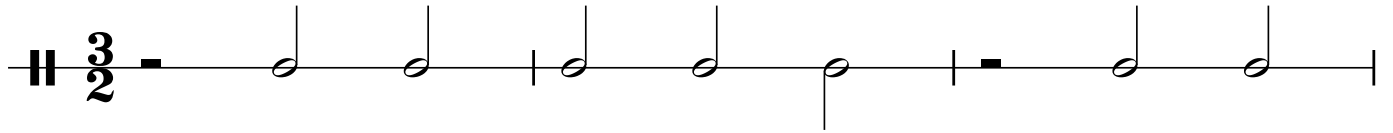

Song #9

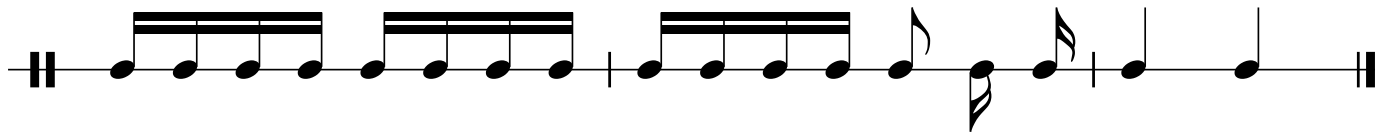
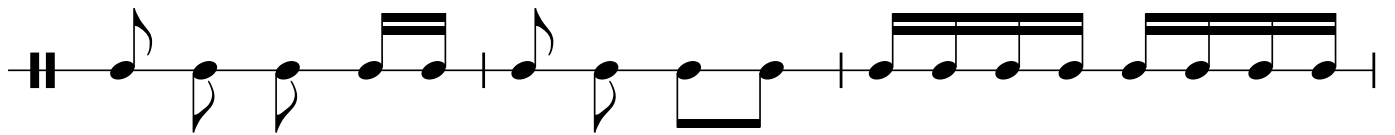
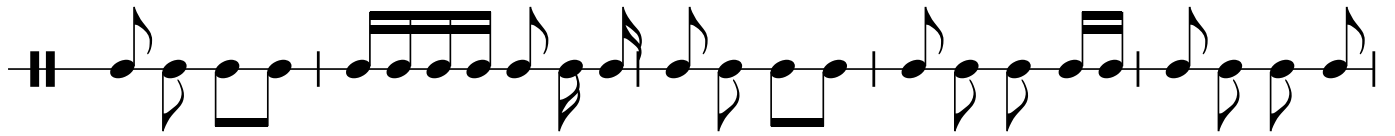
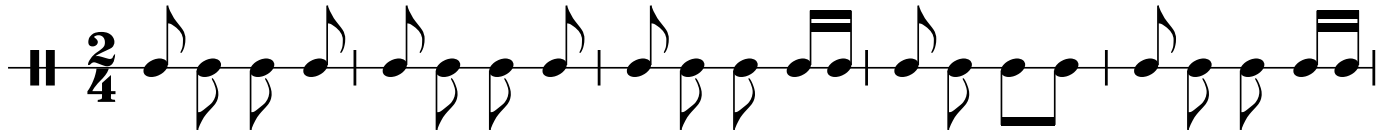

Song #10

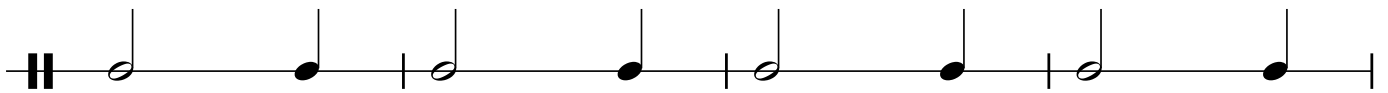
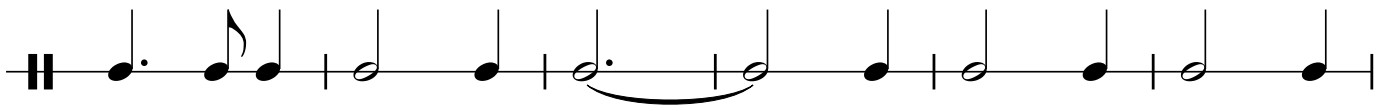
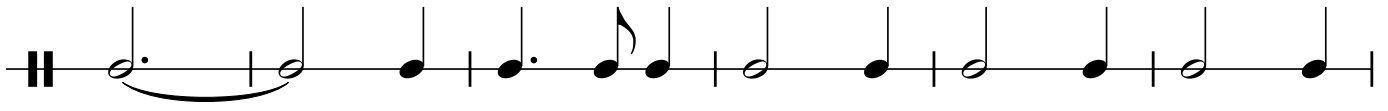
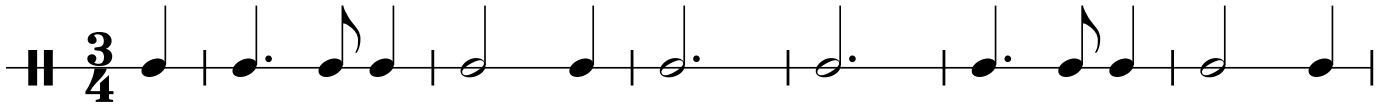

Song #12

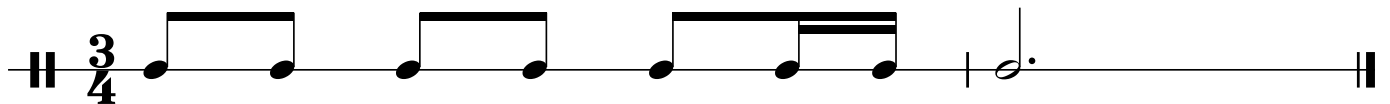
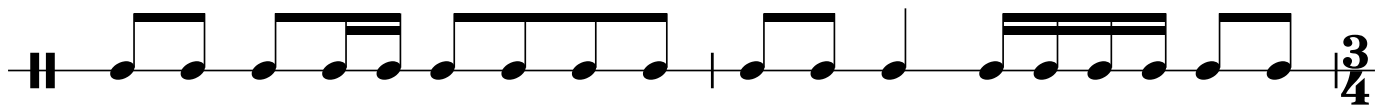
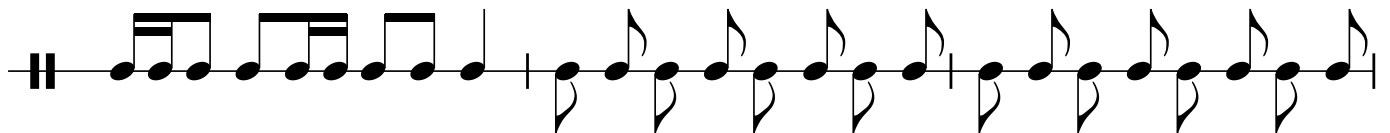
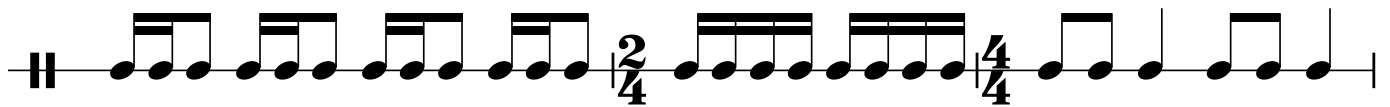
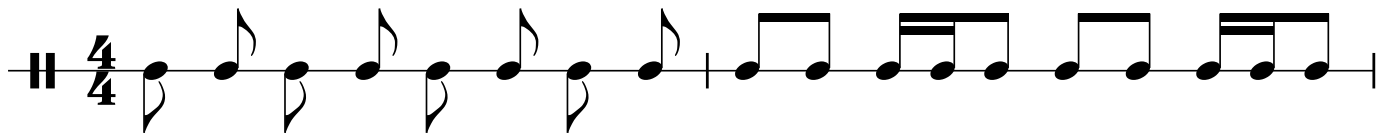

Song #13
