

Song #0

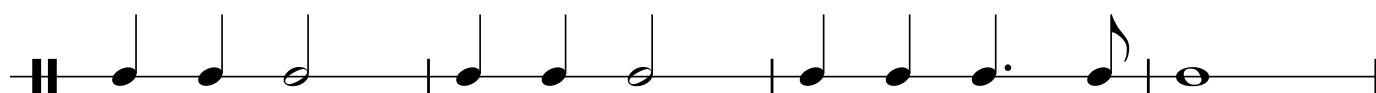

Song #1

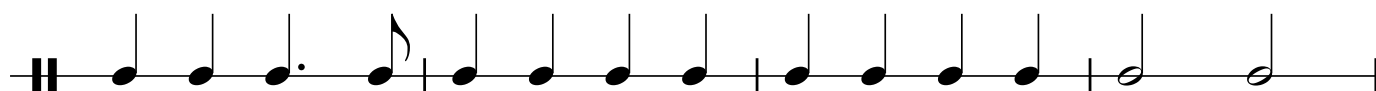
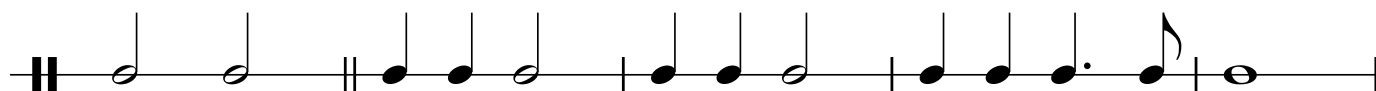
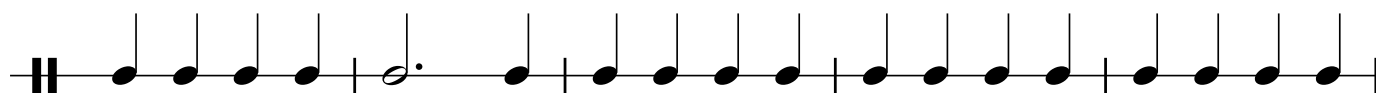
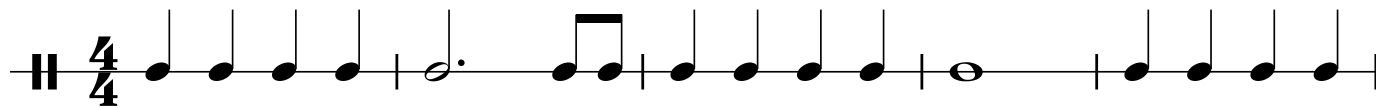
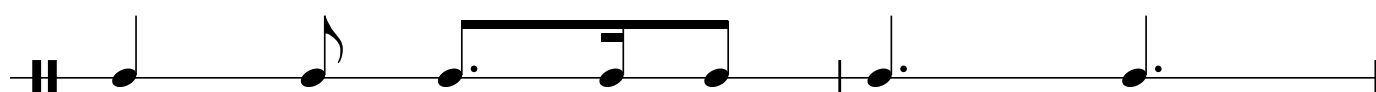
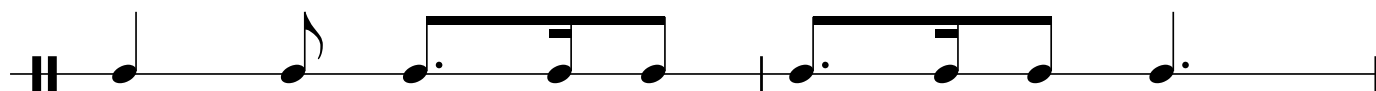
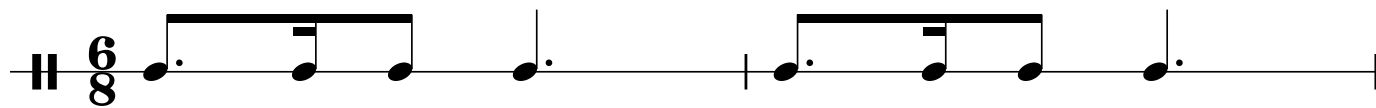

Song #2

Song #3

Song #4

Song #5

Song #6

Song #7

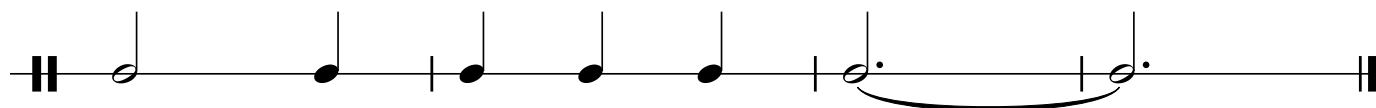
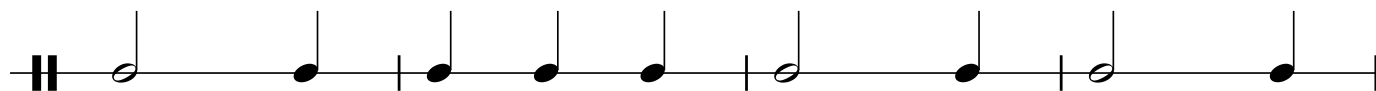
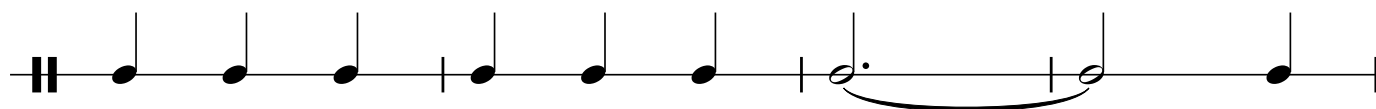
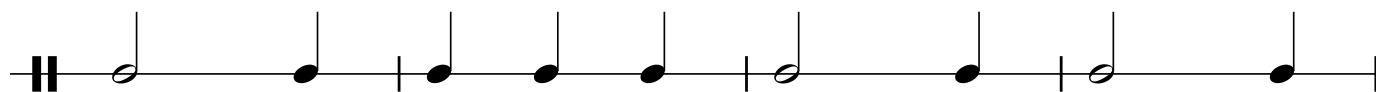
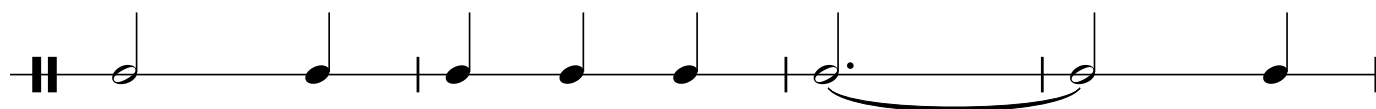
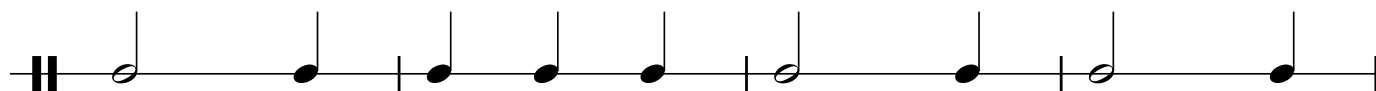
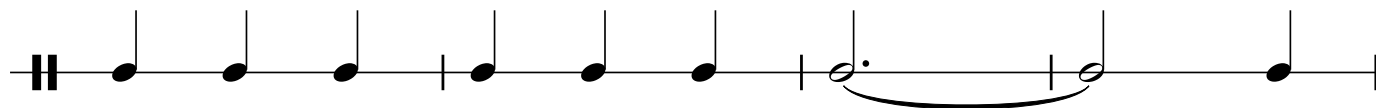
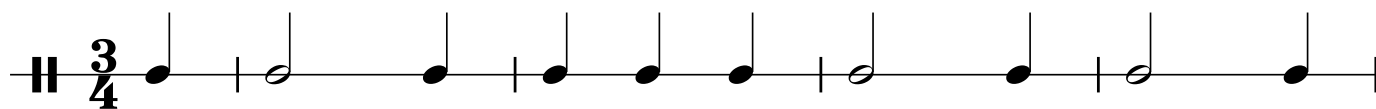

Song #8

♪ = ♪³

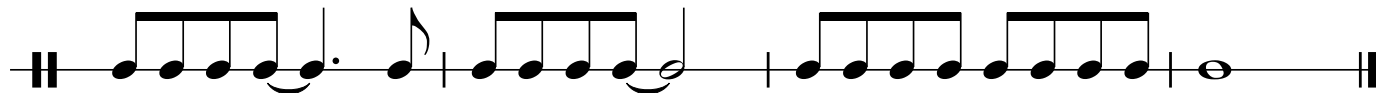
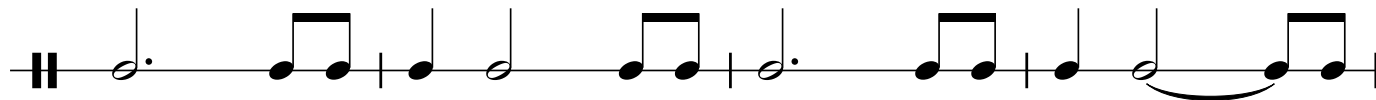
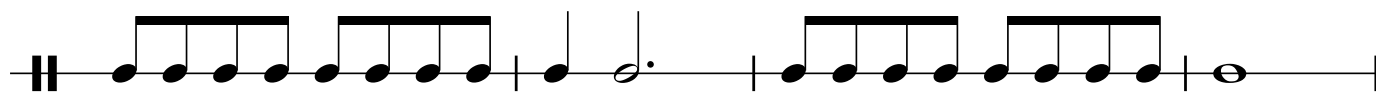
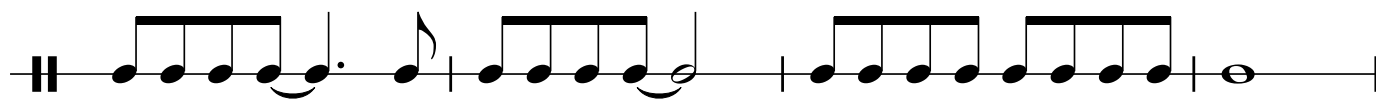
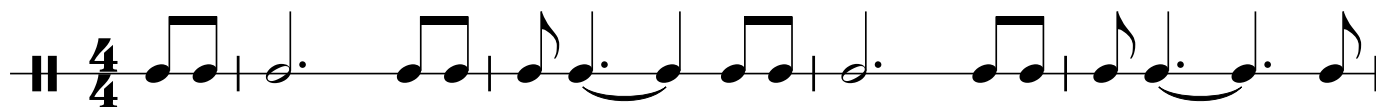

Song #9

Song #10

Song #11

Song #12

shuffle eighths

Song #13

Song #14

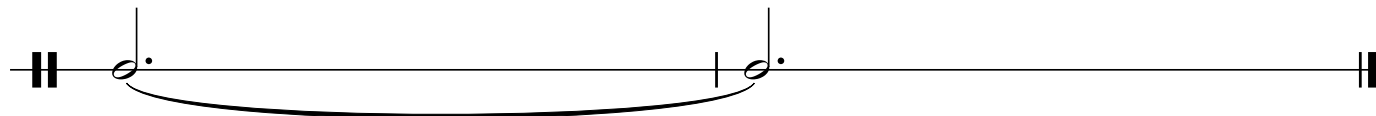
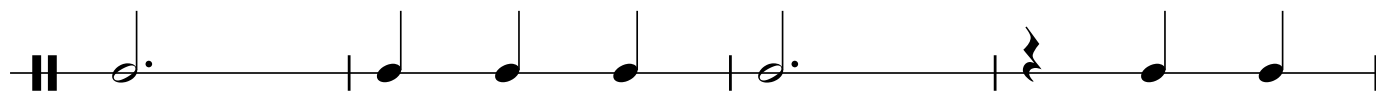
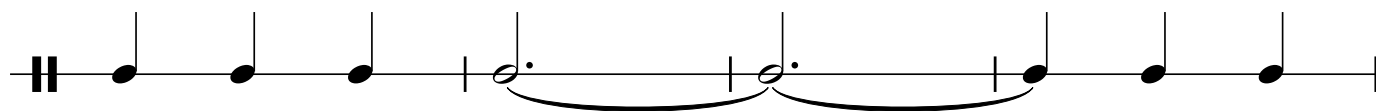
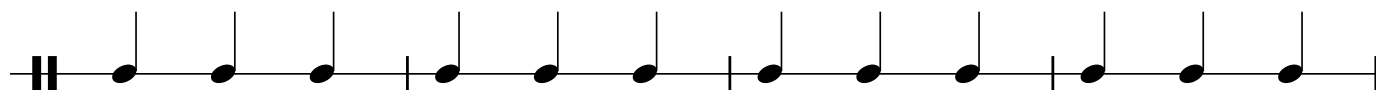
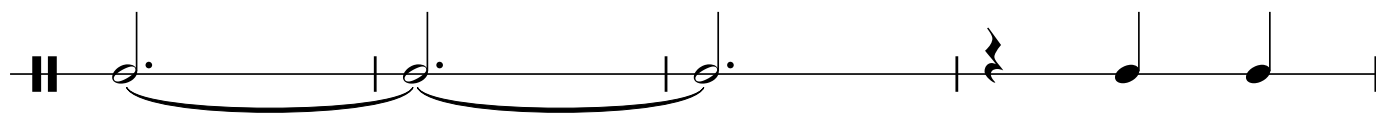
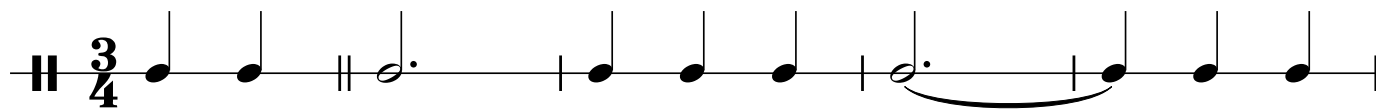

Song #15

shuffle eighths

Song #16

♩

4/4

Fine

2nd time only

D.S. al Fine

Song #17

shuffle eighths

swing eighths

Song #18

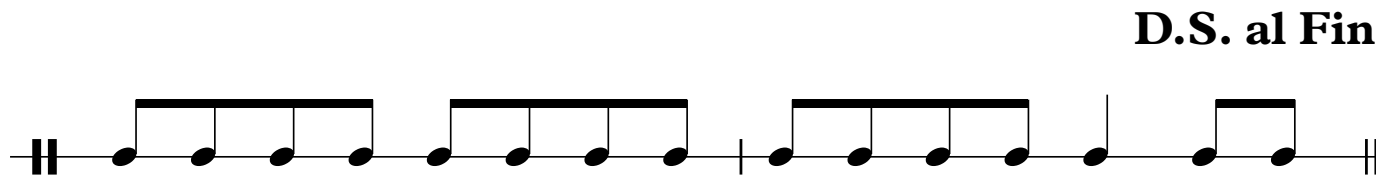
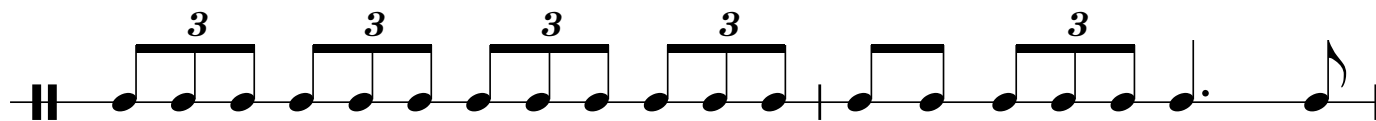
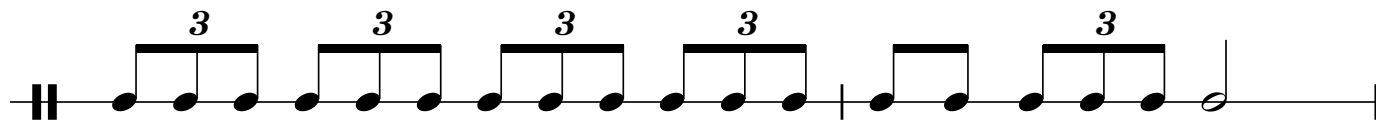
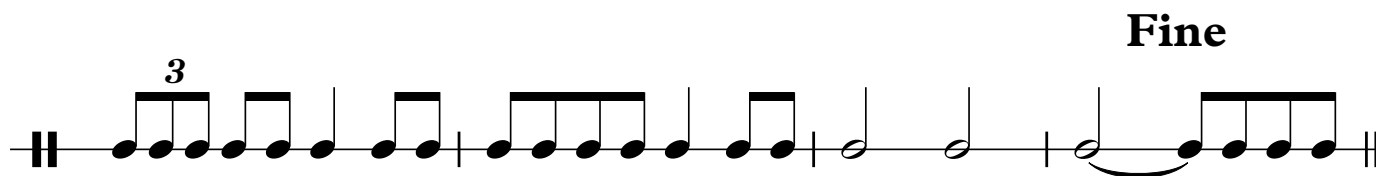
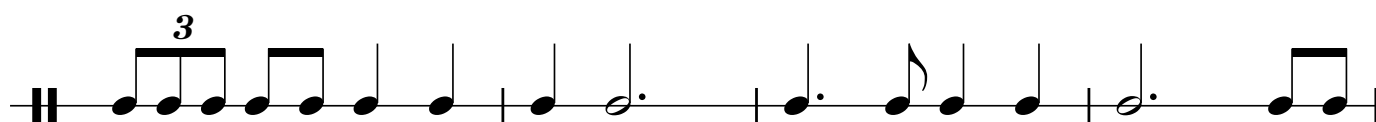
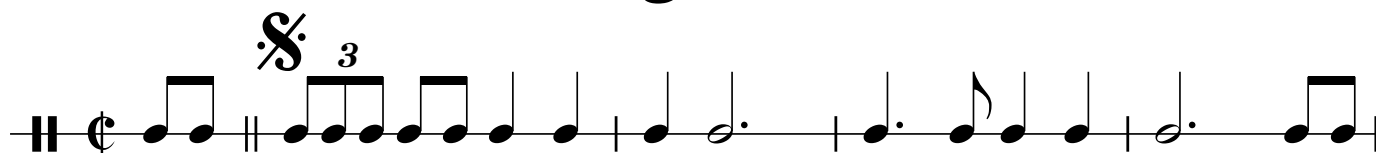

Song #19

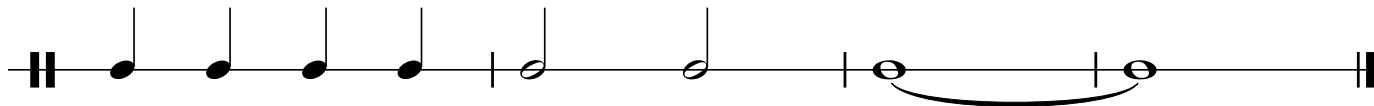
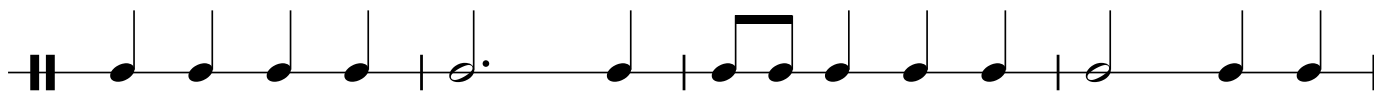
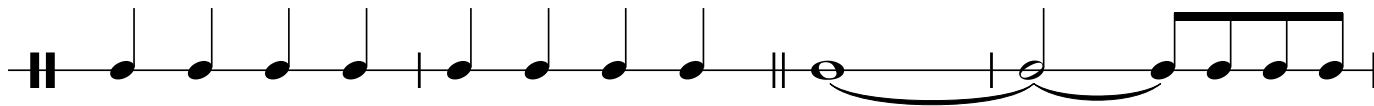
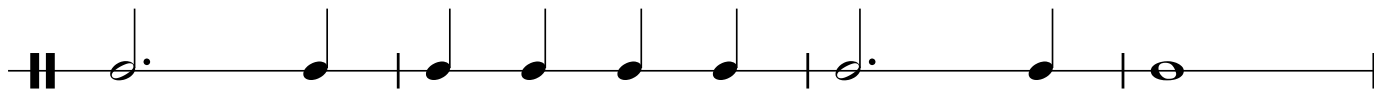
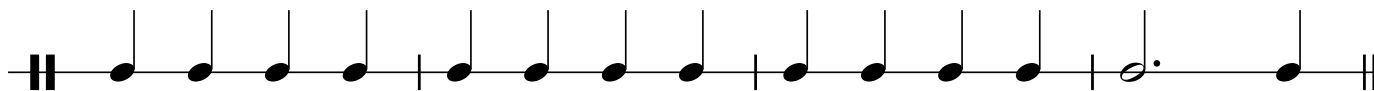
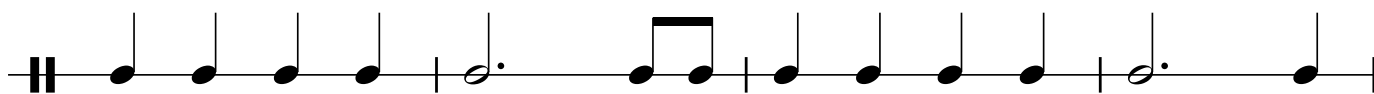
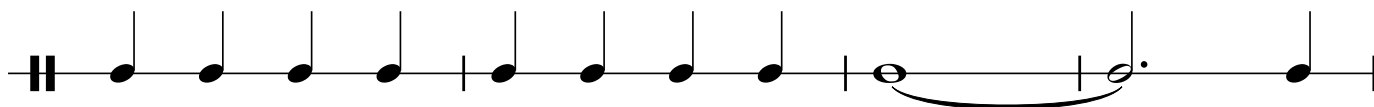
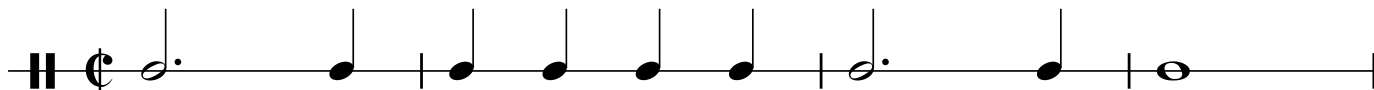

Song #20

Song #21

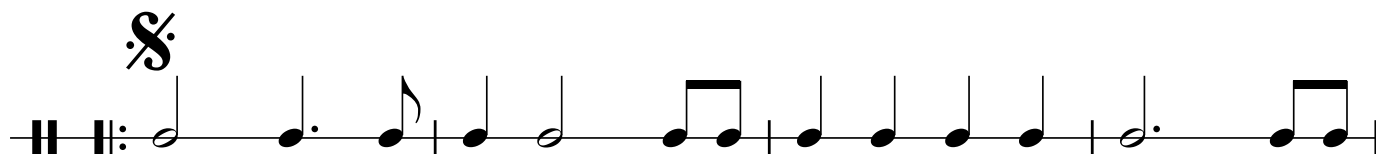
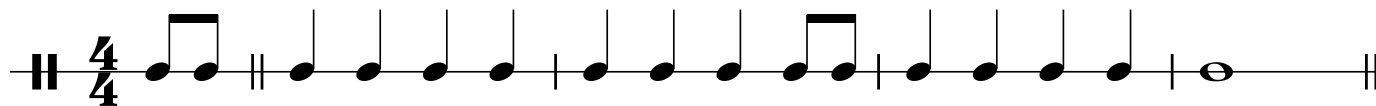

To Coda

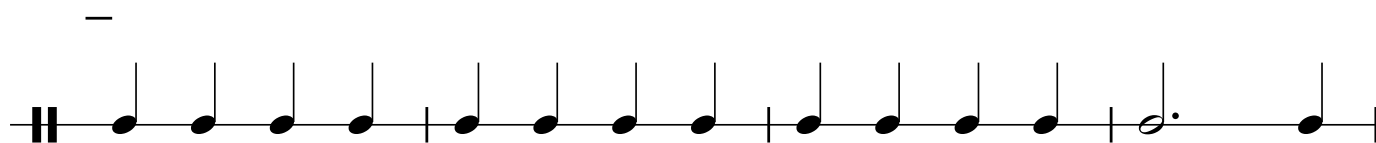
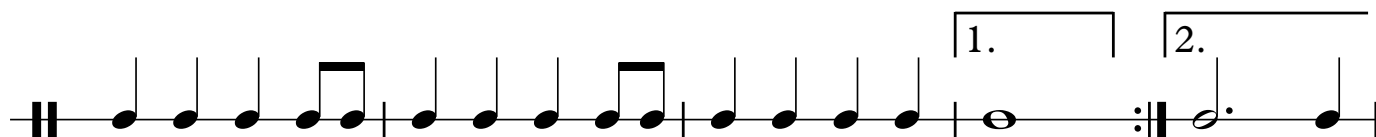

D.S. al Coda

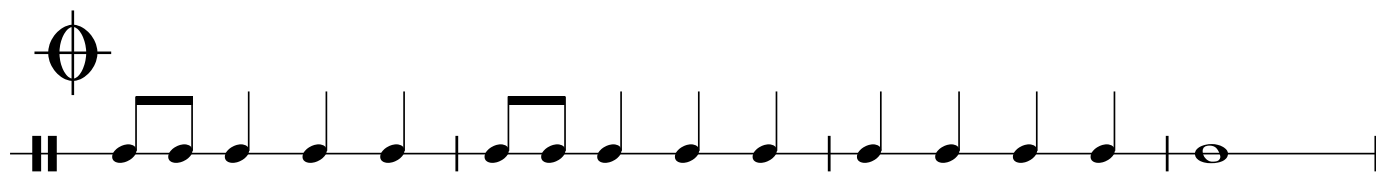
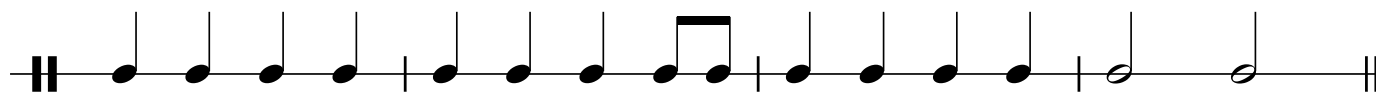

Song #22

shuffle eighths

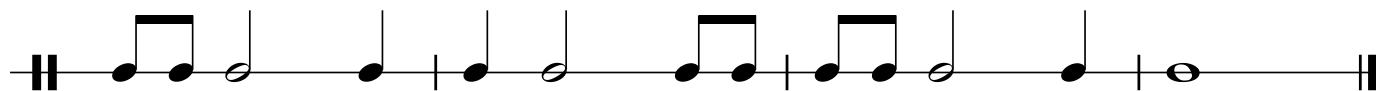
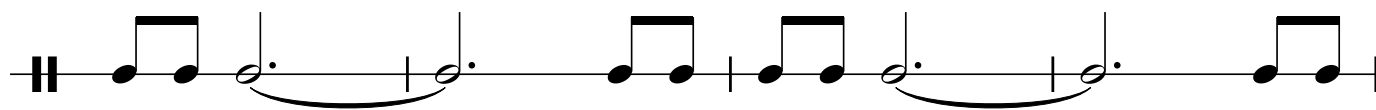
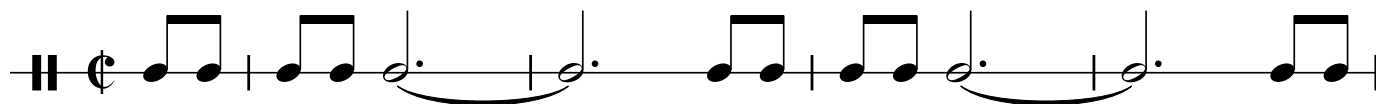

Song #23

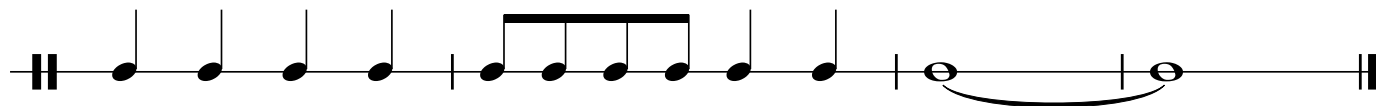
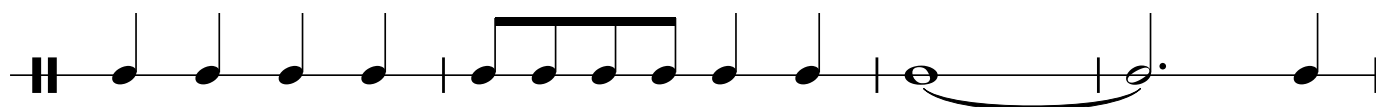
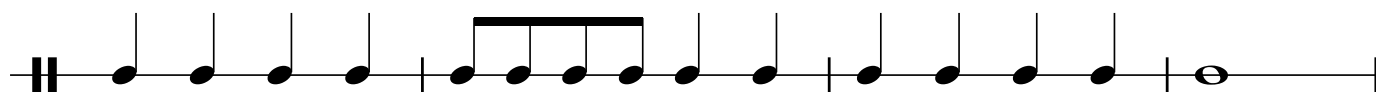
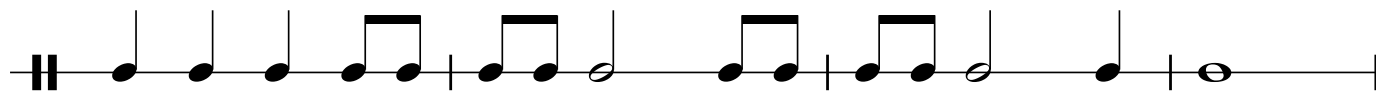
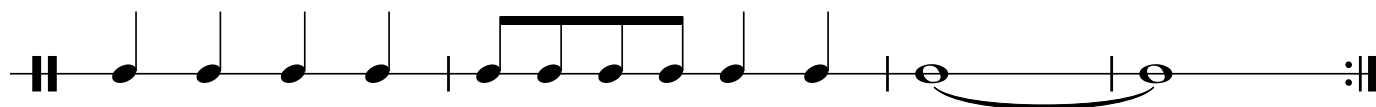
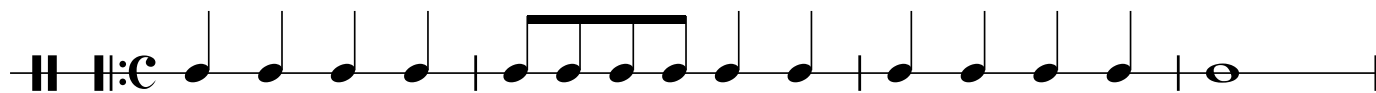

Song #24

shuffle eighths

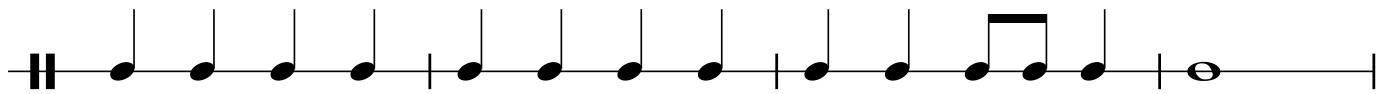
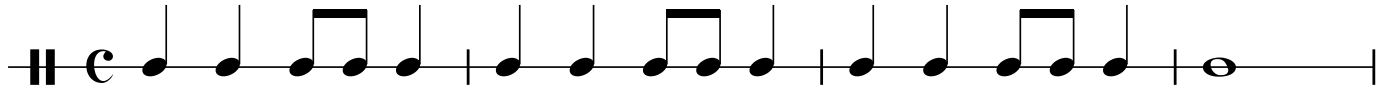

Song #26

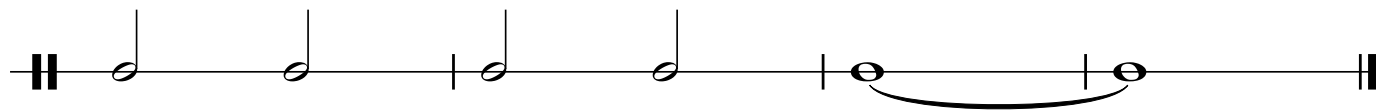
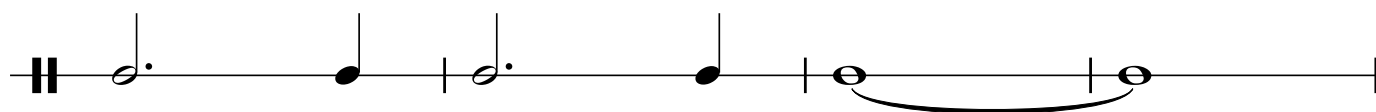
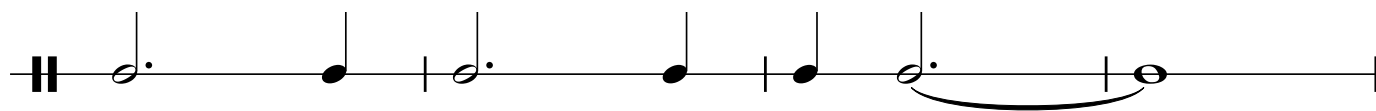
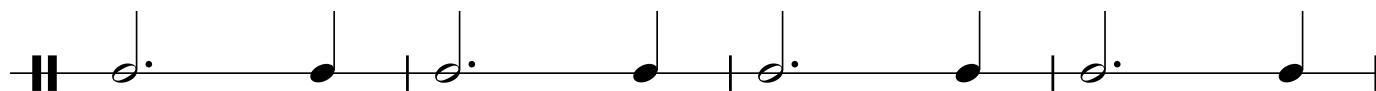
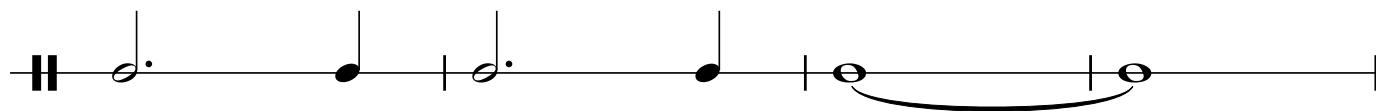
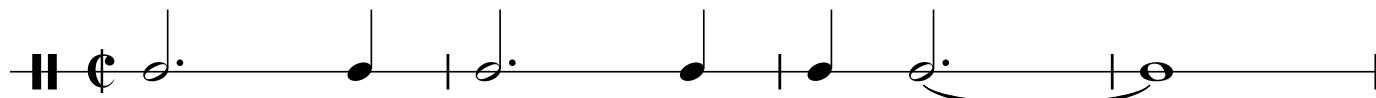

Song #27

swing eighths

Song #28

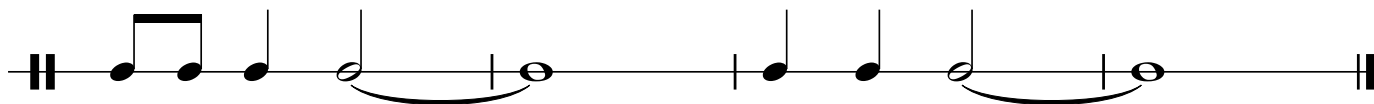
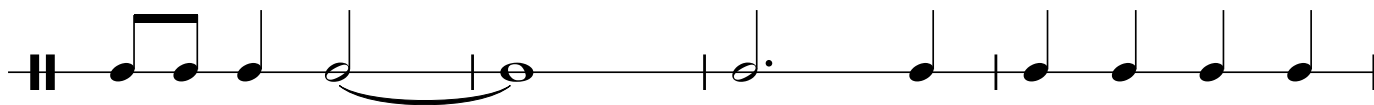
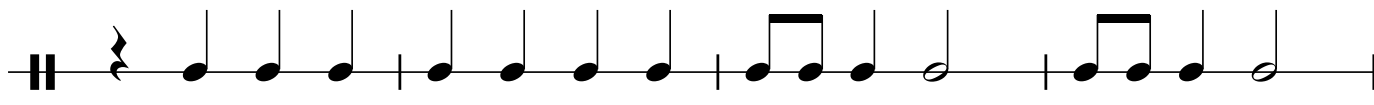
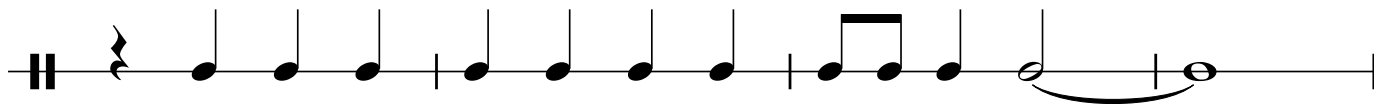
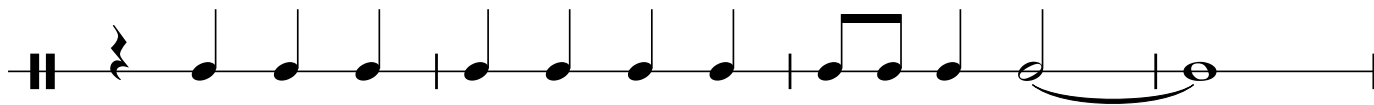
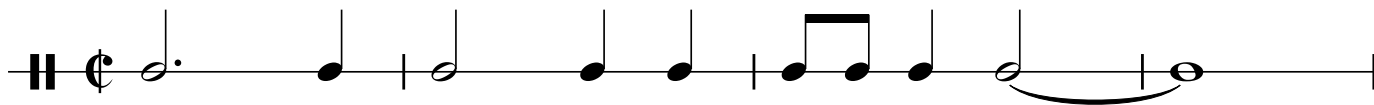

Song #29

Free

swing eights
